附件 1
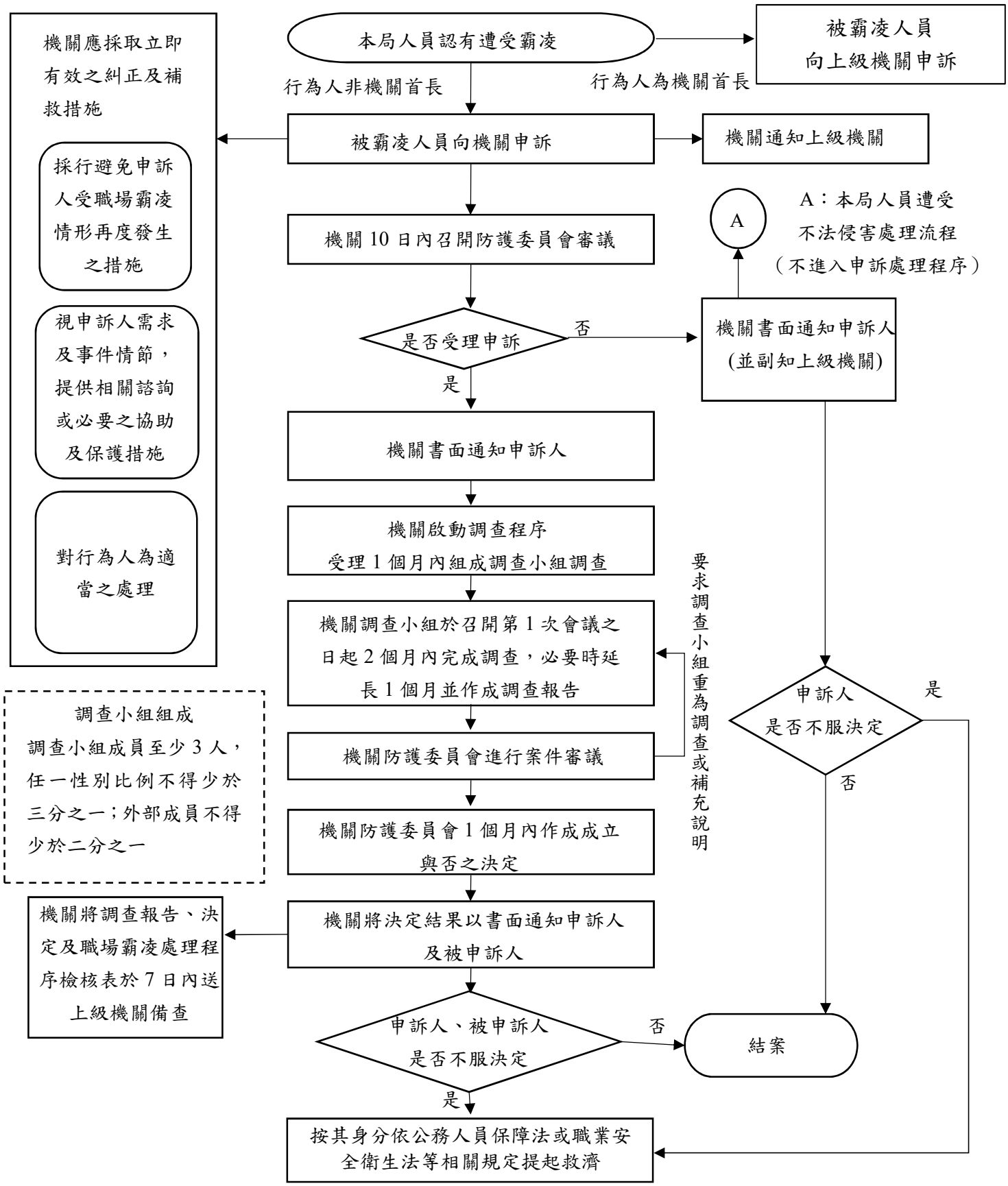
經濟部標準檢驗局職場霸凌處理流程圖